

RDC APPLICATION FOR MEMBERSHIP

Your name Ronald Dale Carlile Date of birth [REDACTED]
 Family members to be included in membership:
 Spouse Barbara Ruth Hall Date of birth [REDACTED]
 Child under 21 Michael Clayton Carlile Date of birth [REDACTED]
 Child under 21 Matthew Cox Carlile Date of birth [REDACTED]
 Child under 21 _____ Date of birth _____
 Mailing address: 711 Kelly Membership sponsor: _____
 City, state, zip: Tablequah, OK 74464 Phone (918) 456-4126

Tear off and mail with registration fee and first year dues to: AAFA Treasurer, 1435 Circle Drive, Telford, PA 18969
 Doris Alford Vetri, 981 Larkspur Place, North Mount Laurel, NJ 08054

ANCESTOR SUMMARY

ALFORD ANCESTOR 1

Relationship to you _____
 Name Jane Isbell Casady
 Birth date 7 June 1926
 Birth place Bunch Adair OK
 Death date 29 April 1999
 Death place Tablequah Cherokee OK
 SPOUSE of 1 _____
 Maiden Name Steve Cox Carlile

ALFORD ANCESTOR 2

Name Mary Ellen Bayes (Twin)
 Birth date 16 Aug 1885
 Birth place Trosper Knox Ky
 Death date 19 Apr 1947
 Death place Tablequah Cherokee OK
 SPOUSE of 2 _____
 Maiden Name Wm. Richard Casady

ALFORD ANCESTOR 3

Name Sophia Alford
 Birth date 25 Mar 1845
 Birth place Ky
 Death date 22 Dec 1921
 Death place Lockfield Ky
 SPOUSE of 3 _____
 Maiden Name John Wesley Bayes

ALFORD ANCESTOR 4

Name John Alford
 Birth date April 1806
 Birth place Katherineford Co NC
 Death date Feb 1891 bef
 Death place Knox Co. Ky
 SPOUSE of 4 _____
 Maiden Name Dianissa Lunsford

Dear Gilbert,

I am sending My Mother-in-law June Casady
4 Gen. Anc. Chart cause it shows more than
my Husband's Ronald Dale's would. I have
been working on his sides / my sides /
Our Pastor's Both Sides on his.

I found your name & address in Southern
Queries.

I thought maybe you would know if our
John Alford's maybe linked. I don't have
any farther back on John Alford or his
Sisters & Brothers.

Let me hear from you Please

Sincerely
Barbara R. Carillo

RDC 815

DRAFT

March 18, 1996

Barbara R. Carlile
711 Kelly
Tahlequah, OK 74464
llllllllllllllllllllllllllllll

Dear Barbara,

What a pleasant surprise it was to hear from you. We were working on your husbands branch of the family less than a week ago.

One of our members— who would be a distant cousin of Ronalds— has some theories about the possible father and grandfather of the **John Alford** about whom you inquired. The enclosed yellow sheet shows what we think we know about John. On the back of the page is what little we know about Sophia. Your chart will add to that. I've also enclosed a copy of John's marriage certificate in case you don't have that.

Many of our 800+ members are very active researchers and we expect to someday have more information on John, his family and his ancestors. Right now we have a lot of "dead ends" in North Carolina for the period 1775 - 1825 and we are determined to get as many resolved as possible.

Our association genealogies include all we can supply on the descendants of the females in the Alford lines so we would appreciate your sharing the information you have on Sophia's descendants.

The inquiry in *Southern Queries* was more personal than from the association so you would not know about our Alford association. I can think— off hand— of two of Ronald's cousins who are members. I've enclosed some information about the association in case you might be interested. We would be honored to count you and Ronald as members and charter memberships are still available. The leaflet has an application form and envelope to send the form directly to our treasurer

Gilbert K. Alford, Jr.
Senior Associate, Alford Family Systems
1403 Kingsford Drive, Florissant, Missouri 63031-2422
(314) 831-8648 ■ 72154.1610@compuserve.com
Page 1

who will process it on to the secretary.

One of the highlights of each association year is our annual corporate meeting and national Alford family reunion. We meet the 2nd week-end of October each year and always in a different state. This year we are meeting near you— in Springfield, MO. The membership selected that as a meeting place at our St. Francisville, LA meeting in 1993. We have quite a few members in Oklahoma, Arkansas and Kansas so Springfield was selected to be convenient to most of the "Alfords" in the midwest.

DRAFT

If you have any questions or there is anything else we can do for you please let us know. I'm looking forward to learning more about Ronald's kin descending from Sophia. I've enclosed an envelope for you to send material here.

Sincerely,

Gil

Enclosures: a/s

RDC-815

Dear Hilbert,

24 Nov.

I enjoyed your letter & packet you sent me. I laid in bed & read it.

I sent in Ronnie's dues & membership. I have been working on Lindsay two years.

Ronnie's is Casady / Bays / Nunn / Alford / Addington / Jungferd etc

Other side Carile / Tuma / Catron / Bullen etc

Barbara's is Hall / Pennington / Cooper / Robbins / Person & etc

Other side Elsen / Fassnacht / Högger & etc.

rest in Switz. & Germany

Our Passis that I am working on Freeman / Kidd / Duckworth / Davis etc

Other side Greenwood / Farris / Baker / Payne etc.

I went down to get stuff copied yesterday evening for you & they close early on Sat. so I will go tomorrow & get in mail after that to you. I do not like to bend stuff besides I will send you a copy of some

pictures.

A lot of my information came from the Casady's old Bibles & Pictures, also some information I got from Pauline (Orville) Alford. Pauline never told me that there was a Alford Family Ass. I have been visiting her since last Sept/Oct.

I went out to Ronnie's Uncle's to go thru the old pictures. Most of the pictures is the Casady side, but I have the one of Sophia Alford who married James Wesley Bays.

I have Ronnie signed up for Addington Papers to

Not printed up & copied today I will send them to you tomorrow.

Barbara R. Carillo

711 Kelly

Tahlequah, Ok 74064

Hope can be help to you if I can help
any more let me know

May 11, 1996

Mr. & Mrs. Ronald Dale Carlile RDC-815
711 Kelly
Tahlequah, OK 74464
llllllllllllllllllllllllllllll

DRAFT

Dear Barbara,

Thanks for the information you sent on Sophia Alford Bays. I had not received it before. It is not often that we experience any loss in the mail but I guess it does happen. Not to worry though as we do have it now.

We will add your information to our genealogy on this branch of the family so that we have an updated genealogy for our meeting in Springfield, MO in October. It won't be a book as such but we will send you a copy. Some day in the future it will be published as part of book of Alford genealogies.

I fear we cannot help you with your Bays and Casadys but maybe as we progress in the planning for our meeting in Kentucky in 1998 we will turn up some clues that will lead you to more information.

I'll send an e-mail message to our secretary to be sure all is right on your mailings. It does take him some time to process all of the membership certificates and to mail the quarterlies. He is probably currently in the process of mailing out the latest issue of the quarterly and that is a major task. Unlike some of us who are retired – our secretary and his wife are both still working.

Thanks again for sending the information. Holler if we can help with anything.

Gilbert K. Alford, Jr.
Senior Associate, Alford Family Systems
1403 Kingsford Drive, Florissant, Missouri 63031-2422
(314) 831-8648 ★ 72154.1610@compuserve.com

Family Group Sheet

Husband's Full Name John Wesley Bayes

Chart No. _____

Husband's Data	Day Month Year	City, Town or Place	County or Province, etc.	State or Country	Add. Info. on Husband
Birth	<u>22 Aug 1844</u>		<u>Wise</u>	<u>Va</u>	
Chr'nd					
Marr.	<u>2 Aug 1866</u>		<u>Knox</u>	<u>Ky</u>	
Death	<u>25 June 1934</u>	<u>Rockhold</u>	<u>Knox</u>	<u>Ky</u>	
Burial					

Places of Residence Farmer Church Affiliation _____ Military Rec. _____

Other wives, if any. No. (1) (2) etc. Make separate sheet for each marr.
 His Father Peter C. Bayes Mother's Maiden Name Polly Addington

Wife's Full Maiden Name Sophia Alford

Wife's Data	Day Month Year	City, Town or Place	County or Province, etc.	State or Country	Add. Info. on Wife
Birth	<u>25 Mar 1845</u>			<u>Ky</u>	
Chr'nd					
Death	<u>22 Dec 1921</u>	<u>Rockhold</u>	<u>Knox</u>	<u>Ky</u>	
Burial					

Places of Residence _____ Church Affiliation _____ Military Rec. _____

Other husbands, if any. No. (1) (2) etc. Make separate sheet for each marr.
 Her Father John Alford Mother's Maiden Name Danissa Lunsford

Sex	Children's Names in Full (Arranged in order of birth)	Children's Data	Day Month Year	City, Town or Place	County or Province, etc.	State or Country	Add. Info on Child
	<u>1 John</u>	Birth	<u>Sept 1868</u>			<u>Ky</u>	
	Full Name of Spouse <u>Rachel E.</u>	Marr.					
		Death					
		Burial					
	<u>2 Vina</u>	Birth	<u>1871</u>			<u>Ky</u>	
	Full Name of Spouse	Marr.			<u>Deaf never married rape child</u>		<u>Born Greenber</u>
		Death					
		Burial			<u>Rockhold Knox</u>		<u>Ky</u>
	<u>3 James</u>	Birth	<u>April 1872</u>				
	Full Name of Spouse <u>Rachel Jones</u>	Marr.					
		Death			<u>Rockhold</u>		<u>Ky</u>
		Burial					<u>Ky</u>
	<u>4 Sarah Jane</u>	Birth	<u>1874</u>			<u>Ky</u>	
	Full Name of Spouse	Marr.					
		Death					
		Burial					
	<u>5 Martha</u>	Birth	<u>Aug 1870</u>			<u>Ky</u>	
	Full Name of Spouse	Marr.					
		Death					
		Burial					
	<u>6 Levi</u>	Birth	<u>Apr 1872</u>			<u>Ky</u>	
	Full Name of Spouse	Marr.					
		Death					
		Burial					
	<u>7 Ellen</u>	Birth	<u>Oct 1879</u>			<u>Ky</u>	
	Full Name of Spouse <u>William Roark</u>	Marr.	<u>19 Dec</u>				
		Death			<u>Gold Bug</u>		<u>Ky</u>
		Burial					<u>Ky</u>
	<u>8 Rachel</u>	Birth	<u>July 188</u>			<u>Ky</u>	
	Full Name of Spouse <u>G.B. Golden</u>	Marr.	<u>24 Mar 1903</u>				
		Death					
		Burial					

Compiler Carlile Address 711 Kelly Tah 1995
 Names: Pauline Alford, Zell Casady Teague, Clayton Casady

Form A-100, Family Group Sheet by The Everton Publishers, P.O. Box 348, Logan, UT 84321. Publishers of 774 Genealogical Helper. Send for a free catalogue with list and full descriptions of many genealogical aids.

Husband's Full Name

Additional Children and Sources:

Husband's name

Wife's name

Sex	Children's Names in Full (Arranged in order of birth)	Children's Data	Day Month Year	City, Town or Place	County or Province, etc.	State or Country	Add. Info on Children
	9	Birth	16 Aug 1885	Trosper	Knox	Ky	
	Mary (twin)	Marr.	8 Apr 1904	Trosper	Knox	Ky	
	Full Name of Spouse	Death	19 Apr 1947	Tahlequah	Cherokee	OK	
	William Richard Casady	Burial		Bunch	Adair	OK	
	10	Birth	16 Aug 1885	Trosper	Knox	Ky	
	Amanda (twin)	Death					
	Full Name of Spouse	Burial					
	Theo Louins						
	11	Birth					
		Marr.					
	Full Name of Spouse	Death					
		Burial					
	12	Birth					
		Marr.					
	Full Name of Spouse	Death					
		Burial					
	13	Birth					
		Marr.					
	Full Name of Spouse	Death					
		Burial					
	14	Birth					
		Marr.					
	Full Name of Spouse	Death					
		Burial					
	15	Birth					
		Marr.					
	Full Name of Spouse	Death					
		Burial					

Sources for Husband:

Sources for Wife:

Sources for Children:

Additional Information:



*James Wesley + Sophia Alfred Bayes
Parents of Mary Bayes Casady*



Vina Bayes
Sister of Mary
Bayes Casady she
was a deaf mute



Jim Bayes
Brother of Mary Bayes
Casady



*Amanda & Husband Theo Louins
Amanda twin sister of Mary Bayes Casady*



*Elleen Koark
sister of Mary Bayes Casady*



William Richard Casady
Born July 17, 1882
Died Dec. 9, 1936

Mary Bayes Casady
Born August 16, 1885
Died 19 April, 1947

Family Group Sheet

Husband's Full Name *William Richard Casady*

Chart No.

Husband's Date	Day	Month	Year	City, Town or Place	County or Province, etc.	State or Country	Add. Info. on Husband
Birth	<i>17</i>	<i>July</i>	<i>1882</i>		<i>Tamuel</i>	<i>Ky</i>	
Chr'nd							
Marr.	<i>8</i>	<i>April</i>	<i>1904</i>	<i>Trosser</i>		<i>Ky</i>	
Death	<i>9</i>	<i>Dec</i>	<i>1936</i>	<i>Buckeye</i>		<i>Ok</i>	
Burial				<i>Burch</i>	<i>Adair</i>	<i>Ok</i>	

Places of Residence _____
 Occupation _____ Church Affiliation _____ Military Rec. _____

Other wives, if any, No. (1) (2) etc. Make separate sheet for each mar.
 His Father *Alex Casady* Mother's Maiden Name *Martha Nunn*

Wife's Full Maiden Name *Mary Bayes*

Wife's Date	Day	Month	Year	City, Town or Place	County or Province, etc.	State or Country	Add. Info. on Wife
Birth	<i>16</i>	<i>Aug</i>	<i>1845</i>	<i>Trosser</i>	<i>Knox</i>	<i>Ky</i>	
Chr'nd							
Death	<i>19</i>	<i>April</i>	<i>1947</i>	<i>Tahlequah</i>	<i>Cherokee</i>	<i>Ok</i>	
Burial				<i>Burch</i>	<i>Adair</i>	<i>Ok</i>	

Places of Residence _____
 Occupation _____ Church Affiliation _____ Military Rec. _____

Other husbands, if any, No. (1) (2) etc. Make separate sheet for each mar.
 Her Father *James Wesley Bayes* Mother's Maiden Name *Sophia Alfred*

Sex	Children's Names in Full (Arranged in order of birth)	Children's Date	Day	Month	Year	City, Town or Place	County or Province, etc.	State or Country	Add. Info on Children
<i>♂</i>	<i>Condie</i>				<i>1905</i>	<i>Trosser</i>		<i>Ky</i>	
	Full Name of Spouse <i>Sally Baker</i>				<i>1929</i>	<i>Stilwell</i>		<i>Ok</i>	
					<i>1990</i>	<i>Little Rock</i>		<i>Ark</i>	
						<i>Little Rock</i>			
<i>♀</i>	<i>Memo Lou Zell</i>				<i>1907</i>	<i>Trosser</i>		<i>Ky</i>	
	Full Name of Spouse <i>Perry Teague</i>				<i>1931</i>	<i>Sullivan Sequoyah</i>		<i>Ok</i>	
<i>♀</i>	<i>Hlanville Howell</i>				<i>1910</i>	<i>Trosser</i>		<i>Ky</i>	
	Full Name of Spouse <i>Agnes Haddock</i>				<i>1936</i>	<i>Tahlequah</i>		<i>Ok</i>	
					<i>1976</i>	<i>Tahlequah City Hospital</i>		<i>Ok</i>	
						<i>Park Hill Cem</i>			
<i>♂</i>	<i>Cecil Clayton</i>				<i>1913</i>	<i>Trosser</i>		<i>Ky</i>	
	Full Name of Spouse <i>Uwinn Stiles</i>				<i>1975</i>	<i>Park Hill</i>	<i>Cherokee</i>	<i>Ok</i>	
<i>♂</i>	<i>Randal Ernst</i>				<i>1916</i>	<i>Rock Holds</i>		<i>Ky</i>	<i>H-2</i>
	Full Name of Spouse <i>Sylvia Terry</i>								<i>Almond</i>
									<i>Cephalus</i>
<i>♀</i>	<i>Orna Teona</i>				<i>1919</i>	<i>Rock Holds</i>		<i>Ky</i>	
	Full Name of Spouse <i>Kay Teague</i>				<i>1937</i>	<i>Sullivan Sequoyah</i>		<i>Ok</i>	
<i>♂</i>	<i>Alec Wesley</i>				<i>1921</i>	<i>Rock Holds</i>		<i>Ky</i>	
	Full Name of Spouse				<i>1946</i>	<i>Tahlequah City Hospital</i>		<i>Ok</i>	
						<i>Burch Cem.</i>			
<i>♂</i>	<i>Deuel Romette</i>				<i>1924</i>	<i>Rock Holds</i>		<i>Ky</i>	
	Full Name of Spouse <i>Mitchell Kennicutt</i>				<i>1943</i>	<i>Tahlequah Cherokee</i>		<i>Ok</i>	
					<i>1986</i>	<i>Sark Springs Tulsa</i>		<i>Ok</i>	
						<i>Park Hill</i>		<i>Ok</i>	

Compiler _____ Address **RONALD & BARBARA CARLILE**
 City, State, Zip **711 KELLY**
TAHLEQUAH, OK 74464
 Date *1994*

Copyright © 1994 by Family Group Sheet, Inc. All rights reserved. Send for a free catalogue with full descriptions of many encyclopedic aids.

Husband's Full Name

Additional Children and Sources:

Husband's name

Wife's name

Sex	Children's Names in Full (Arranged in order of birth)	Children's Data	Day	Month	Year	City, Town or Place	County or Province, etc.	State or Country	Add. Info on Children
D	9 June Isabel	Birth	7	June		Bunch	Adair	Ok	
	Full Name of Spouse	Marr.	22	Aug.		Salpula	Creek	Ok	
	Edw. Cox Carlisle	Death	29	April		Tallegusah City Hospital		Ok	
	10	Burial	1	May		Park Hill Cem.			
	Full Name of Spouse	Birth							
	11	Marr.							
	Full Name of Spouse	Death							
	12	Burial							
	Full Name of Spouse	Birth							
	13	Marr.							
	Full Name of Spouse	Death							
	14	Burial							
	Full Name of Spouse	Birth							
	15	Marr.							
	Full Name of Spouse	Death							
		Burial							

Sources for Husband:

Sources for Wife:

Sources for Children:

Additional Information:

RONALD & BARBARA CARLISLE
TALLEGUSAH, OKLAHOMA



If you will notice that the information Pauline Alford sent me gave the name of Rachel Jones as his wife. I have written his Grand daughter, but have not gotten a reply

This name is Clayton Casady
He is John + Sophia
Grandson, he lives in
Tahlequah He's my favorite
of Ronnie's uncles
The girl by graves is
his daughter

These are notes from the reverse side of the previous photo - gravestones.
--compiler.

John Wesley Bays

Home of
John Wesley
&
Sophia Alford
Bays

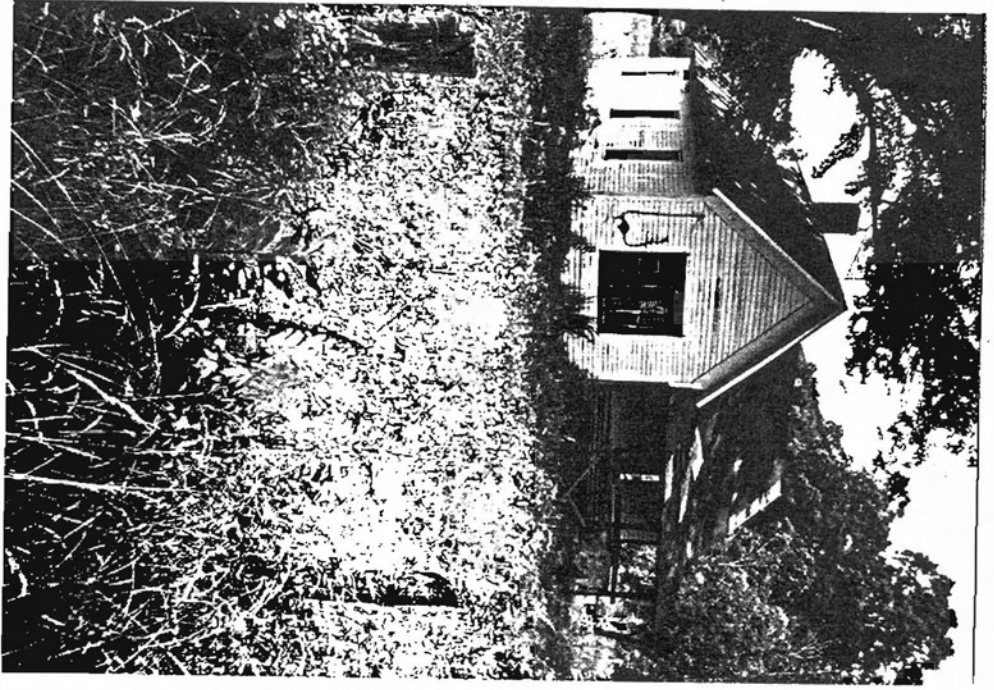

Family Group Sheet

Husband's Full Name *John Wesley Bays*

Chart No.

Husband's Data	Day Month Year	City, Town or Place	County or Province, etc.	State or Country	Add. Info. on Husband
Birth	<i>22 Aug 1844</i>		<i>Wise</i>	<i>Va</i>	
Chr'nd					
Marr.	<i>2 Aug 1866</i>		<i>Knox</i>	<i>Ky</i>	
Death	<i>24 June 1935</i>	<i>Rockhold</i>	<i>Knox</i>	<i>Ky</i>	
Burial					

Places of Residence

Occupation *Farmer* Church Affiliation Military Rec.

Other wives, if any, No. (1) (2) etc. Make separate sheet for each marr.

His Father *Peter G. Bays* Mother's Maiden Name *Polly Addington*

Wife's Full Maiden Name *Sophia Alford*

Wife's Data	Day Month Year	City, Town or Place	County or Province, etc.	State or Country	Add. Info. on Wife
Birth	<i>25 Mar 1845</i>			<i>Ky</i>	
Chr'nd					
Death	<i>22 Dec 1921</i>	<i>Rockhold</i>	<i>Knox</i>	<i>Ky</i>	
Burial					

Places of Residence

Occupation Church Affiliation Military Rec.

Other husbands, if any, No. (1) (2) etc. Make separate sheet for each marr.

Her Father *John Alford* Mother's Maiden Name *Diaryssa Lunsford*

Sex	Children's Names in Full (Arranged in order of birth)	Children's Data	Day Month Year	City, Town or Place	County or Province, etc.	State or Country	Add. Info. on Children
1	<i>John</i>	Birth	<i>Sept 1868</i>			<i>Ky</i>	
	Full Name of Spouse	Marr.					
	<i>Rachel E</i>	Death					
		Burial					
2	<i>Wina</i>	Birth	<i>1871</i>			<i>Ky</i>	
	Full Name of Spouse	Marr.		<i>Deaf never married rape child born</i>			
		Death					
		Burial		<i>Rockhold Knox</i>		<i>Ky</i>	<i>Greenwood</i>
3	<i>James</i>	Birth	<i>9 April 1872</i>			<i>Ky</i>	
	Full Name of Spouse	Marr.					
	<i>Rachel Jones</i>	Death	<i>21 Mar 1952</i>				
		Burial		<i>Rockhold</i>	<i>Whitley</i>	<i>Ky</i>	
4	<i>Sarah J</i>	Birth	<i>1874</i>				
	Full Name of Spouse	Marr.					
		Death					
		Burial					
5	<i>Levi</i>	Birth	<i>1872</i>			<i>Ky</i>	
	Full Name of Spouse	Marr.					
		Death					
		Burial					
6	<i>Ellen</i>	Birth	<i>Oct 1879</i>			<i>Ky</i>	
	Full Name of Spouse	Marr.	<i>19 Dec 19</i>				
	<i>William Roark</i>	Death					
		Burial		<i>Gold Bug</i>		<i>Ky</i>	
7	<i>Mary</i>	Birth	<i>16 Aug 1885</i>	<i>Trosper</i>	<i>Knox</i>		<i>Lincage</i>
	Full Name of Spouse	Marr.	<i>8 April 1904</i>	<i>Trosper</i>	<i>Knox</i>	<i>Ky</i>	
		Death	<i>19 Apr 1947</i>	<i>Tablequah</i>	<i>Cherokee</i>	<i>OK</i>	
	<i>William Richard Casady</i>	Burial		<i>Bunch Cem</i>	<i>Adair</i>	<i>OK</i>	
8	<i>Amanda</i>	Birth	<i>16 Aug 1885</i>	<i>Trosper</i>	<i>Knox</i>	<i>Ky</i>	
	Full Name of Spouse	Marr.					
	<i>Theo Louins</i>	Death	<i>26 April 1941</i>				
		Burial					

Compiler Address **RONALD & BARBARA CARLILE**
 City, State, Zip **711 KELLY**
TAHLEOHAH, OK 74464
 Date *1996*

Notes: *1850/1860 with Parents.*
1900 Knox Census.

Genealogical Helper. Send for a free catalogue with list and full descriptions of many genealogical aids.

Husband's Full Name

Family Group Sheet

Husband's Full Name *William Richard Casady*

Chart No.

Husband's Data	Day Month Year	City, Town or Place	County or Province, etc.	State or Country	Add. Info. on Husband
Birth	17 July 1882		Laurel	Ky	
Chr'nd					
Marr.	8 April 1904	Trosper	Knox	Ky	
Death	9 Dec 1936	Buckeye		Ariz.	
Burial		Bunch	Adair	OK	

Places of Residence

Occupation _____ **Church Affiliation** _____ **Military Rec.** _____

Other wives, if any, No. (1) (2) etc. Make separate sheet for each marr.

His Father *Alex Casady* **Mother's Maiden Name** *Martha Dunn*

Wife's Full Maiden Name *Mary Bays*

Wife's Data	Day Month Year	City, Town or Place	County or Province, etc.	State or Country	Add. Info. on Wife
Birth	16 Aug 1885	Trosper	Knox	Ky	
Chr'nd					
Death	19 Apr 1947	Tahlequah	Cherokee	OK	
Burial		Bunch Cem.	Adair	OK	

Places of Residence

Occupation _____ **Church Affiliation** _____ **Military Rec.** _____

Other husbands, if any, No. (1) (2) etc. Make separate sheet for each marr.

Her Father *John Wesley Bays* **Mother's Maiden Name** *Sophia Alford*

Sex	Children's Names in Full (Arranged in order of birth)	Children's Date	Day Month Year	City, Town or Place	County or Province, etc.	State or Country	Add. Info. on Child
	1 <i>Lance Condie</i>	Birth	11 Feb 1905	Trosper		Ky	
	Full Name of Spouse	Marr.	26 Feb 1929	Stilwell	Adair	OK	
	<i>Sally Baker</i>	Death	6 Mar 1990	Little Rock		Ar	
		Burial		Little Rock Cem		Ar	
	2 <i>Mona Louzell</i>	Birth	7 Sept 1907	Trosper		Ky	
	Full Name of Spouse	Marr.	17 Oct 1931	Sallisaw	Sequoyah	OK	
	<i>Perry Teague</i>	Death					
		Burial					
	3 <i>Glennville Harold</i>	Birth	4 Aug 1910	Trosper		Ky	
	Full Name of Spouse	Marr.	4 Aug 1936	Tahlequah	Cherokee	OK	
	<i>Agnes Haddock</i>	Death	28 July 1976	Tahlequah	Cherokee	OK	
		Burial		Park Hill Cem		OK	
	4 <i>Cecil Clayton</i>	Birth	6 Dec 1913	Trosper		Ky	
	Full Name of Spouse	Marr.	17 Nov 1935	Park Hill	Cherokee	OK	
	<i>Vivian Stiles</i>	Death					
		Burial					
	5 <i>Randal Arnot</i>	Birth	2 July 1916	Rock Holds		Ky	#2
	Full Name of Spouse	Marr.					Glennadeo
	<i>Sylvia Terry</i>	Death					Smith Gorr
		Burial					Applebac
	6 <i>Oma Leona</i>	Birth	10 Jan 1919	Rock Holds		Ky	
	Full Name of Spouse	Marr.	15 Sept 1937	Sallisaw	Sequoyah	OK	
	<i>Roy Teague</i>	Death					
		Burial					
	7 <i>Alec Wesley</i>	Birth	30 Mar 1921	Rock Holds		Ky	
	Full Name of Spouse	Marr.					
		Death	1 Jan 1946	Tahlequah	Cherokee	OK	
		Burial		Bunch Cem			
	8 <i>Jewel Rometta</i>	Birth	24 Feb 1924	Rock Holds		Ky	
	Full Name of Spouse	Marr.	21 July 1943	Tahlequah	Cherokee	OK	
	<i>Mitchell Kennicutt</i>	Death	16 Aug 1986	Sand Springs Creek		OK	
		Burial		Park Hill	Cherokee	OK	

Compiler *RONALD & BARBARA CARLILE* **Notes:** *Casady Records*

Address *711 KELLY*

City, State, Zip *TAHLEQUAH OK 74464*

Date *1996*

U.S. G.P.O. Form 10-70. For a free catalogue with list and full descriptions of major encyclopedias, etc.

Husband's Full Name

Additional Children and Sources:

Husband's name

Wife's name

Sex	Children's Names in Full (Arranged in order of birth)	Children's Data	Day Month Year	City, Town or Place	County or Province, etc.	State or Country	Add. Info on Children
	9 June Isabell	Birth	7 June 1926	Bunch	Adair	OK	Lineage
		Marr.	22 Aug 1949	Sapulpa	Creek	OK	
	Full Name of Spouse Steve Cox Carlile	Death	29 April 1991	Tahlequah	Cherokee	OK	
		Burial	1 May 1991	ParK Hill Cem.	Cherokee	OK	
	10	Birth					
		Marr.					
	Full Name of Spouse	Death					
		Burial					
	11	Birth					
		Marr.					
	Full Name of Spouse	Death					
		Burial					
	12	Birth					
		Marr.					
	Full Name of Spouse	Death					
		Burial					
	13	Birth					
		Marr.					
	Full Name of Spouse	Death					
		Burial					
	14	Birth					
		Marr.					
	Full Name of Spouse	Death					
		Burial					
	15	Birth					
		Marr.					
	Full Name of Spouse	Death					
		Burial					

Sources for Husband:

Sources for Wife:

Sources for Children:

Additional Information:

Family Group Sheet

Husband's Full Name Steve Cox Carlile

Chart No. _____

Husband's Date	Day Month Year	City, Town or Place	County or Province, etc.	State or Country	Add. Info. on Husband
Birth	12 Jan 1918	Park Hill	Cherokee	OK	
Chr'nd					
Marr.	22 Aug 1949	Sapulpa	Creek	OK	
Death	24 May 1968	Andover	Conter	OK	
Burial	26 May 1968	Park Hill Cem.	Cherokee	OK	
Places of Residence	Park Hill & Tulsa				
Occupation	Tax Commission		Church Affiliation	Military Rec. WWII Army	

Other wives, if any, No. (1) (2) etc. Make separate sheet for each wife.
 His Father Stephen Foreman Carlile Mother's Maiden Name Sadie Bell Luna

Wife's Full Maiden Name June Isabell Casady

Wife's Date	Day Month Year	City, Town or Place	County or Province, etc.	State or Country	Add. Info. on Wife
Birth	8 June 1926	Bunch	Adair	OK	
Chr'nd					
Death	29 Apr 1991	Tableauah	Cherokee	OK	
Burial	1 May 1991	Park Hill Cem.	Cherokee	OK	
Places of Residence	Bunch, Tulsa, Tableauah				
Occupation	Ward Clerk Hospital		Church Affiliation	Military Rec.	

Other husbands, if any, No. (1) (2) etc. Make separate sheet for each man.
 Her Father Wm. Richard Casady Mother's Maiden Name Mary Bays

Sex	Children's names in Full (Arranged in order of birth)	Children's Date	Day Month Year	City, Town or Place	County or Province, etc.	State or Country	Add. Info. on Children
1	Ronald Dale	Birth	17 Oct 1944	Tableauah	Cherokee	OK	Living
	Full Name of Spouse	Marr.	7 Sept 1968	Welling	Cherokee	OK	
	<u>Barbara Ruth Hall</u>	Death					
		Burial					
2	Betty Jean	Birth	14 Feb 1945	Tulsa	Tulsa	OK	
	Full Name of Spouse	Marr.	31 Dec 1968	Tableauah	Cherokee	OK	
	<u>Steven Ray Driskill</u>	Death					
		Burial					
3		Birth					
	Full Name of Spouse	Marr.					
		Death					
		Burial					
4		Birth					
	Full Name of Spouse	Marr.					
		Death					
		Burial					
5		Birth					
	Full Name of Spouse	Marr.					
		Death					
		Burial					
6		Birth					
	Full Name of Spouse	Marr.					
		Death					
		Burial					
7		Birth					
	Full Name of Spouse	Marr.					
		Death					
		Burial					
8		Birth					
	Full Name of Spouse	Marr.					
		Death					
		Burial					

Compiler	Address	Notes:
	RONALD & BARBARA CARLILE 711 KELLY TAHLEQUAH, OKLA 74464	June's Records
Date	1996	

Genealogical Abstracts. Send for a free catalogue with list and full descriptions of many archaeological aids.

Husband's Full Name

Family Group Sheet

Husband's Full Name Ronald Dale Carlile

Chart No. _____

Husband's Data	Day Month Year	City, Town or Place	County or Province, etc.	State or Country	Add. Info. on Husband
Birth	<u>17 Oct</u>	<u>Tahlequah</u>	<u>Cherokee</u>	<u>OK</u>	
Chr'nd					
Marr.	<u>7 Sept</u>	<u>Welling</u>	<u>Cherokee</u>	<u>OK</u>	
Death					
Burial					

Places of Residence Tulsa & Tahlequah
 Occupation Ft Howard Paper Co. Church Affiliation Free Will Baptist Military Rec. _____
Other wives, if any, No. (1) (2) etc. Make separate sheet for each marr.

His Father Steve Cox Carlile Mother's Maiden Name June Isabell Casady

Wife's Full Maiden Name Barbara Ruth Hall

Wife's Data	Day Month Year	City, Town or Place	County or Province, etc.	State or Country	Add. Info. on Wife
Birth	<u>30 Sept</u>	<u>Raymondville</u>		<u>Tx</u>	
Chr'nd					
Death					
Burial					

Places of Residence Tx & Tahlequah
 Occupation Factory & Cook Church Affiliation Free Will Baptist Military Rec. _____
Other husbands, if any, No. (1) (2) etc. Make separate sheet for each marr.

Her Father Abner Hall Mother's Maiden Name Gusta Elizabeth Elser

Sex	Children's Names in Full (Arranged in order of birth)	Children's Date	Day Month Year	City, Town or Place	County or Province, etc.	State or Country	Add. Info. on Children
	<u>1 Michael Clayton</u>	Birth	<u>19 Mar</u>	<u>Muskogee</u>	<u>Muskogee</u>	<u>OK</u>	
	Full Name of Spouse	Marr.					
		Death					
		Burial					
	<u>2 Matthew Cox</u>	Birth	<u>12 Nov</u>	<u>Tahlequah</u>	<u>Cherokee</u>	<u>OK</u>	
	Full Name of Spouse	Marr.					
		Death					
		Burial					
	<u>3</u>	Birth					
	Full Name of Spouse	Marr.					
		Death					
		Burial					
	<u>4</u>	Birth					
	Full Name of Spouse	Marr.					
		Death					
		Burial					
	<u>5</u>	Birth					
	Full Name of Spouse	Marr.					
		Death					
		Burial					
	<u>6</u>	Birth					
	Full Name of Spouse	Marr.					
		Death					
		Burial					
	<u>7</u>	Birth					
	Full Name of Spouse	Marr.					
		Death					
		Burial					
	<u>8</u>	Birth					
	Full Name of Spouse	Marr.					
		Death					
		Burial					

Compiler _____ Address RONALD & BARBARA CARLILE Notes: Barbara & Ronnie's Records
 City, State, Zip 711 KELLY
 Date 1996 TAHLEQUAH OK 74464

full descriptions of many genealogical aids.

Husband's Full Name

Application for Marriage License

State of Oklahoma, Creek County, ss.

In County Court

Mr. Steve Cox Carls the undersigned, hereby apply for Marriage License, to be issued to
Mr. Steve Cox Carls age 31
race W residence Park Hill County of Cherokee State of Okl
and Miss James Beall Bradley age 23
race W residence Tahlequah County of Cherokee State of Okl

and for the purpose of procuring the same, do solemnly swear that I have personal knowledge of the facts herein stated; that the names, ages and places of residence of said parties are truly and correctly set out above; that neither of said parties is disqualified or incapable under the law of entering into the marriage relation, nor are they related to each other within the degrees prohibited by law; that I am 21 years of age, and reside at Park Hill County of Cherokee State of Okl

Subscribed and sworn to before me, this 22 day of Aug 1949 Applicant
Steve Cox Carls

By Lee Snider LEE SNIDER, Court Clerk
Lee Snider Deputy Court Clerk.

County of _____ Consent Affidavit (1)

I, the undersigned, being first duly sworn, depose and say that I am the _____ of _____
(father, mother, or guardian) of _____
named in the above application as being of the age of _____ years, and that I do hereby consent to _____ marriage to _____
Signed: _____ (his or her)

Signed and sworn to before me, an officer empowered by law to take acknowledgments to deeds, knowing him (or her) to be the identical person who executed the same, after acknowledging to me that such consent was given as his (or her) own free will, act, and deed.
(SEAL) _____ (Sig)
Dated _____ 19____ (Official Title)

On oath sworn freely given in person in my presence. _____ County Judge.
LEE SNIDER, Court Clerk.
By _____ Deputy.

County of _____ Consent Affidavit (2)

I, the undersigned, being first duly sworn, depose and say that I am the _____ of _____
(father, mother, or guardian) of _____
named in the above application as being of the age of _____ years, and that I do hereby consent to _____ marriage to _____
Signed: _____ (his or her)

Signed and sworn to before me, an officer empowered by law to take acknowledgments to deeds, knowing him (or her) to be the identical person who executed the same, after acknowledging to me that such consent was given as his (or her) own free will, act, and deed.
(SEAL) _____ (Sig)
Dated _____ 19____ (Official Title)

On oath sworn freely given in person in my presence. _____ County Judge.
LEE SNIDER, Court Clerk; or _____
By _____ Deputy.

MARRIAGE LICENSE

State of Oklahoma, Creek County, ss.

In County Court

To any person authorized to perform or solemnize the Marriage Ceremony.—GREETING:

You are hereby authorized, upon delivery of this marriage license within ten days from the date of its issue to you, to join in marriage

Mr. Steve Cox Carls of Park Hill age 31 years, and
County of Cherokee State of Okl
Miss James Beall Bradley of Tahlequah age 23 years, and
County of Cherokee State of Okl

and by the command of the statute you shall make due return of this license to my office within five days succeeding the performance of the marriage herein authorized.

Issued under my hand and official seal, and recorded in my Marriage Record before delivery, at Sapulpa, Oklahoma, this 22 day of Aug 1949.

(SEAL) _____ LEE SNIDER, Court Clerk
By Lee Snider Deputy.

INDORSEMENT: By this endorsement to the within and foregoing Marriage License, I solemnly verify, and truly certify, that the Application for said License was accompanied by proper credentials under the oath and affidavit by the word "I do" appears one of the three permissible oaths authorized herein (for use of it see 1)

(1) Upon complying with Sections 1 and 2 of House Bill No. 7 of the twentieth Oklahoma Legislature relative to the health of the parties or

(2) An Order of the County Judge, with accompanying statements of the reasons for the order, dispensing with them requirements of Sections 1 and 2 of said House Bill No. 7, relative to the sanitation and health of either or both of the parties or

(3) An Order of the County Judge, with accompanying statements of reasons for the order, mandating the 24-hour period following the consummation to 90 days or less, together with papers complying with Sections 1 and 2 of House Bill No. 7 in all other respects.

Witness my hand and official seal, this 22 day of Aug 1949.
(SEAL) _____ LEE SNIDER, Court Clerk
By Lee Snider Deputy.

All the steps and foregoing recorded on this 22 day of Aug A. D. 1949 and duplicate said License delivered according to Law.
LEE SNIDER, Court Clerk
By Lee Snider Deputy.

CERTIFICATE OF MARRIAGE

State of Oklahoma, Creek County, ss.

C. C. Snider Justice of the Peace
(Name) (Official Designation) (Court or Jurisdiction)

of Sapulpa in Creek County, State of Oklahoma, do hereby certify that I joined in marriage the persons named in and authorized by this license to be married, on the 22 day of August

A. D. 1949 at Sapulpa in Creek County, State of Oklahoma, in the presence of
By Mr. P. B. Hutchens of Tulsa Oklahoma and
Mr. P. B. Hutchens of Tulsa Oklahoma

My credentials of authority are recorded in Ministers' Credentials Book _____ at page _____ of Creek County, Oklahoma.
C. C. Snider Justice of the Peace
(Name performing ceremony) (Official Designation)

Licenses returned, and Certificate of Marriage recorded subjecting the record of Licenses issued and recorded in Marriage Record Book 52 at page 19 on this the 23 day of Aug 1949

By Pat Hobbs Pat Hobbs
Deputy Court Clerk

Oklahoma, hereby certify that the foregoing is a true, correct and full copy of the instrument here-with set-out as appears of record in the Court Clerks Office of Creek County, Oklahoma, this

13 day of Oct 1986

By Pat Hobbs Pat Hobbs
Deputy Court Clerk